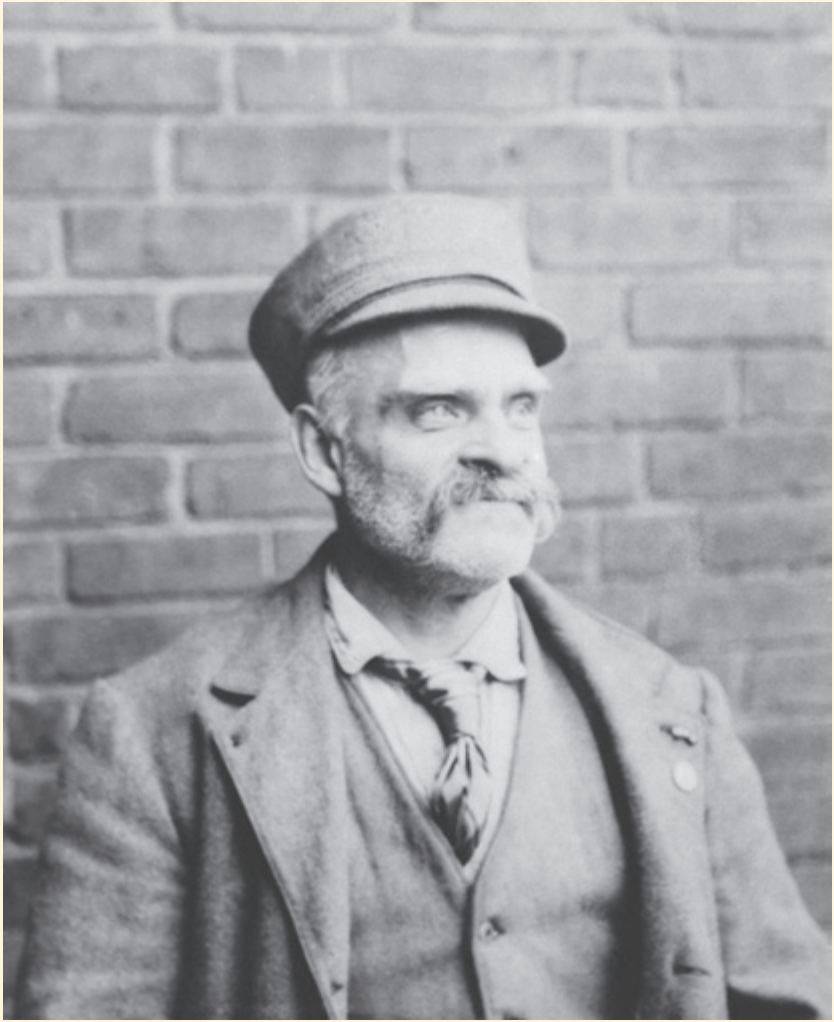

AP Photo